



THE GEM & PEARL LABORATORY

22297

SAPPHIRE REPORT

25 October 2022

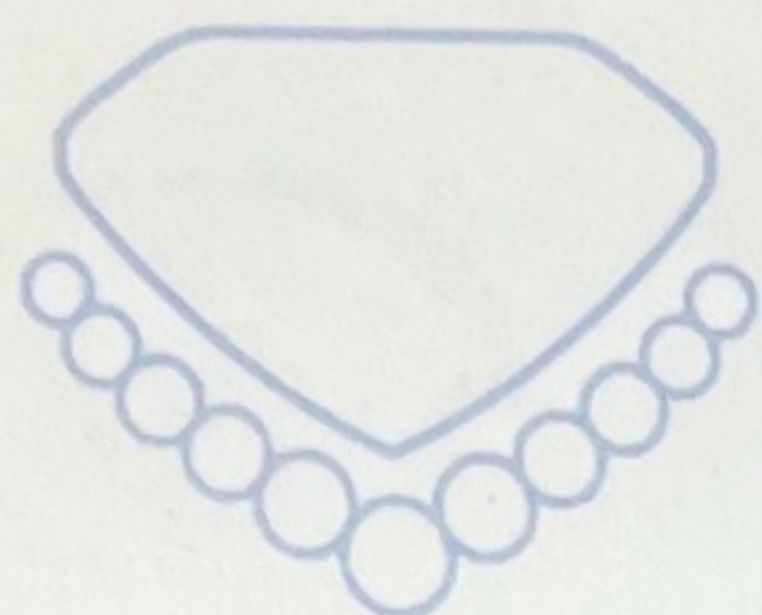

Description: LOOSE GEMSTONE
Colour: TRANSPARENT BLUE
Shape: RECTANGULAR CUSHION
Style of cut: FACETED, MIXED-CUT
Weight: 10.06 ct
Measurements: 12.2 x 10.3 x 7.9 mm
Result: NATURAL SAPPHIRE
Comments: NO EVIDENCE OF HEAT TREATMENT
WAS OBSERVED

ORIGIN OPINION: SRI LANKA

The Gem & Pearl Laboratory Limited follows the guidelines of the World Jewellery Confederation (CIBJO).

This report is issued subject to the conditions printed on the report cover.

Only the original report with signature, security foil, ultra violet fluorescent watermark, and embossed stamp is a valid identification document.



S. J. Kennedy

Stephen Kennedy BSc FGA DGA

FOR AND ON THE BEHALF OF
The Gem & Pearl Laboratory Limited
43 Kirby Street • London • EC1N 8TE



THE GEM & PEARL LABORATORY

22297

25 October 2022

SAPPHIRE REPORT

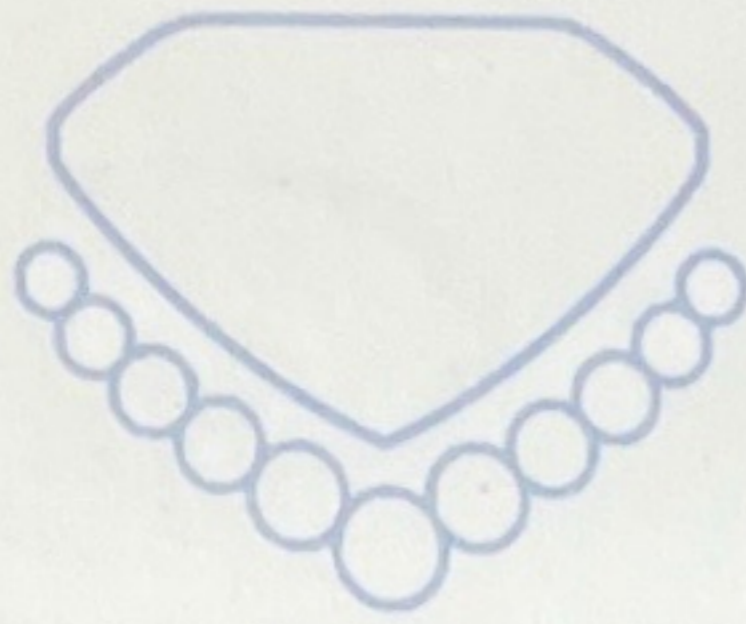

Description: LOOSE GEMSTONE
Colour: TRANSPARENT BLUE
Shape: RECTANGULAR CUSHION
Style of cut: FACETED, MIXED-CUT
Weight: 10.06 ct
Measurements: 12.2 x 10.3 x 7.9 mm
Result: NATURAL SAPPHIRE
Comments: NO EVIDENCE OF HEAT TREATMENT
WAS OBSERVED

ORIGIN OPINION: SRI LANKA

The Gem & Pearl Laboratory Limited follows the guidelines of the World Jewellery Confederation (CIBJO).

This report is issued subject to the conditions printed on the report cover.

Only the original report with signature, security foil, ultra violet fluorescent watermark, and embossed stamp is a valid identification document.



S. J. Kennedy

Stephen Kennedy BSc FGA DGA

FOR AND ON THE BEHALF OF
The Gem & Pearl Laboratory Limited
43 Kirby Street • London • EC1N 8TE