

29/05/2024

Report № 5784-2621

## RESULTS

Species ..... Natural corundum  
Variety ..... Natural Sapphire  
Origin ..... Myanmar (Burma)  
Comment ..... No indications of heating

## DETAILS

Measurements ..... 6.88 x 6.75 x 3.40mm  
Weight ..... 1.45ct  
Cut ..... Cushion  
Transparency ..... Transparent  
Colour ..... Blue



NOT ACTUAL SIZE

One faceted gemstone

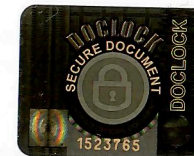

Scan & Share:



The information contained in the report are the results of testing the item described above, at the time of examination and based on accepted gemmological instruments and methods. The indication of origin is an independent opinion of qualified gemmologists of the most probable origin using internal characteristics, chemical and physical properties. This is not a guarantee of the country or region of origin. Some gemstones from different locations around the world may share very similar properties. The presence or absence of treatment is indicated (whenever possible), but the inscription: "no indications of treatment/heating" does not imply that no treatment may have been made but it means that none of them was detected. This report is not a guarantee, valuation or appraisal. The company shall not be liable for any differences resulting from the testing of the goods by another party ©Gemroad Ltd

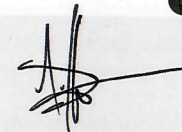

Alexander Duffy  
FGA, DGA, BSc (Hons)

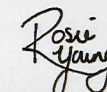

Rosie Young  
BSc (Hons)

Security features included in this document are hologram, water marked paper and additional features not listed, that as a composite, exceed industry security standards.